

Argos Youth Soccer Fields

Log House
Restaurant

16th Rd

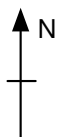

US 31

The largest parking area is the west high school lot. Turn off US 31 at McDonald's and go east into town. When SR10 swings right, go straight onto Indiana Avenue. Yearick St. is the first stop you come to. If you come into town on Old 31, Plum St is the first right after 1st Source Bank.

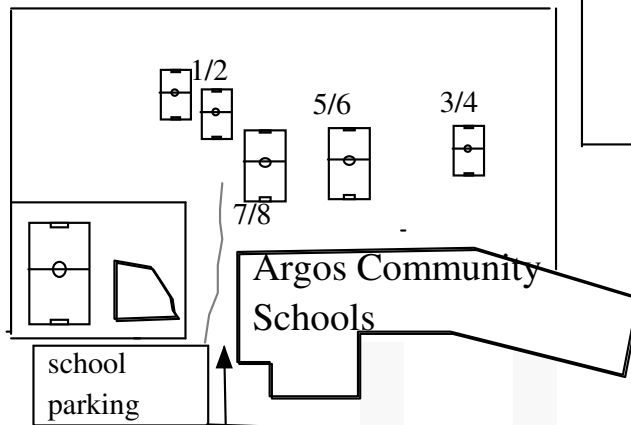

1st Source
Bank

Old 31 / Michigan St

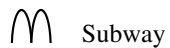

SR 10

Main gate to
soccer fields /
Portable Toilet.

Yearick

First

Plum

Indiana Avenue

SR 10 (Walnut St)